

Web Application Security Testing

Release Date

March 21, 2024

Version

4.3

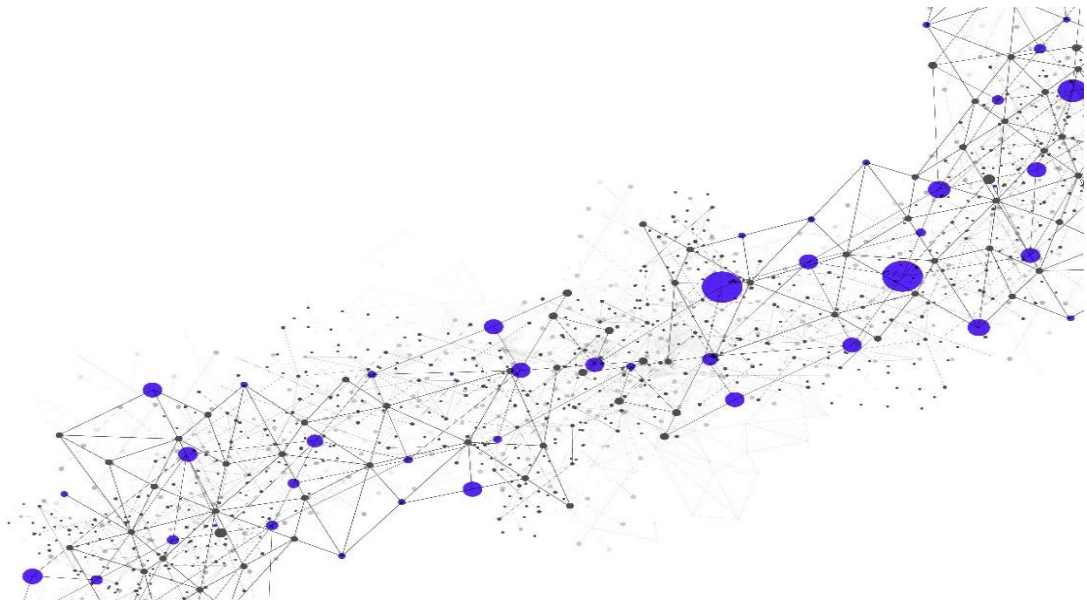

www.secureworks.com

Global Headquarters

1 Concourse Pkwy NE #500

Atlanta, GA 30328

Phone: +1 877 838 7947

Email: info@secureworks.com

Additional office locations: <https://www.secureworks.com/about/offices>

Table of Contents

1	Service Introduction	4
1.1	Overview	4
1.2	Customer Obligations	4
1.3	Scheduling	5
1.4	Timeline	5
2	Service Details	5
2.1	Service Initiation	5
2.2	Service Scope	6
2.3	Service Methodology	6
2.4	Service Delivery	8
2.4.1	Delivery Coordination	8
2.4.2	Deliverables	9
2.5	Out of Scope	9
3	Service Fees and Related Information	9
3.1	Invoice Commencement	9
3.2	Expenses	10
3.3	Term	10
4	Additional Terms	10
4.1	On-site Services	10
4.2	Security Services	10
4.3	Record Retention	10
4.4	Compliance Services	11
4.5	Post-Engagement Activities	11
4.6	Legal Proceedings	11
4.7	Endpoint Assessment	11

Copyright

© Copyright 2007-2024. SecureWorks, Inc. or its affiliates. All Rights Reserved.

This publication contains information that is confidential and proprietary to Secureworks® and is subject to your confidentiality obligations set forth in your contract with Secureworks or its affiliates. This publication and related hardware and software are provided under a license agreement containing restrictions on use and disclosure and are also protected by copyright law. Copying and/or reverse engineering of any Secureworks hardware, software, documentation, or training materials is strictly prohibited.

This publication and related Secureworks software remain the exclusive property of Secureworks. No part of this publication or related software may be reproduced, stored in a retrieval system, or transmitted in any form or any means, electronic or mechanical, photocopying, recording, or otherwise without the prior written permission from Secureworks.

Due to continued service development, the information in this publication and related software may change without notice. Please refer to your contract with Secureworks for any provided warranty information.

Secureworks® is a trademark or registered trademark of SecureWorks, Inc. or its affiliates. All other trademarks not owned by Secureworks that appear on this publication are the property of their respective owners, who may or may not be affiliated with, connected to, or sponsored by Secureworks.

1 Service Introduction

This Service Description (“SD”) describes the Web Application Security Testing Service (“Service”). All capitalized words and phrases shall have the meanings set forth herein, or within the Secureworks-applicable agreement, such as the Customer Relationship Agreement for direct or indirect purchases (individually referenced herein as “CRA”), that is incorporated herein by reference. For avoidance of doubt, the CRA available at www.secureworks.com/eula (or at www.secureworks.jp/eula-jp for Customers located in Japan) applies to Customer’s purchases through an authorized Secureworks’ reseller.

1.1 Overview

Secureworks will conduct a web application security assessment as defined in this Service Description. The assessment includes analyzing the state of the application to identify vulnerabilities and delivering a final report to Customer. To conduct the assessment, Secureworks will use its methodology that is based on industry frameworks for application testing, which includes the Open Web Application Security Project (“OWASP”) Testing Guide, Open-Source Security Testing Methodology Manual (“OSSTMM”), vendor-specific security documents, and the experience of Secureworks team members.

1.2 Customer Obligations

Customer will perform the obligations listed below, and acknowledges and agrees that the ability of Secureworks to perform the Service is contingent upon the following:

- Customer personnel are scheduled and available to assist as required for the Service(s).
- Customer will have obtained consent and authorization from the applicable third party, in form and substance satisfactory to Secureworks, to permit Secureworks to provide the Service if Customer does not own network resources such as IP addresses, Hosts, facilities or web applications.
- This service is delivered remotely, but exceptions can be requested. Secureworks will evaluate these requests, and if approved for on-site activities, Customer will provide a suitable workspace for Secureworks personnel, and necessary access to systems, network, and devices. Secureworks reserves the right to deny any and all on-site travel requests.
- Replies to all requests are prompt and in accordance with the delivery dates established between the parties.
- Customer’s scheduled interruptions and maintenance intervals allow adequate time for Secureworks to perform the Service.
- Customer will promptly inform Customer personnel and third parties of Secureworks testing activities as needed, to prevent disruption to Secureworks business and performance of the Service (e.g., takedown requests, ISP deny list).
- Customer will provide to Secureworks all required information (key personnel contact information, credentials, and related information) at least two (2) weeks before initiating the Service.

The following Customer obligations are specific to the Web Application Security Testing Service:

- Upon commencement of the engagement, Customer will ensure that in-scope applications remain available and stable, and will not modify the applications in any way during the course of the engagement. Should any modifications occur during the engagement, Secureworks will not consider any changes during testing and reporting, and may require a change order and additional fees if modifications result in the need for testing be restarted.

- Customer will ensure that testing the in-scope application, in its configured state, is allowed through any third-party Terms of Service (e.g., AWS and Azure cloud services), especially cloud load-balancing services.

1.3 Scheduling

Secureworks will contact a Customer-designated representative within five (5) business days after the execution of a Transaction Document to begin the Service Initiation activities described herein. These activities will ensure effective and efficient use of the Service.

Secureworks will use commercially reasonable efforts to meet Customer's requests for dates and times to deliver the Service(s), taking into consideration Customer-designated downtime windows, Customer deliverable deadlines, and other Customer scheduling requests. Written confirmation of an agreed-upon schedule shall constitute formal acceptance of such schedule.

If an exception for on-site work is approved, and scheduling of any on-site work at Customer facility has been mutually agreed to, any changes by Customer to the on-site work within two (2) weeks of the on-site work to be performed will incur a \$2,000 re-scheduling fee. This re-scheduling fee does not apply to work that does not require travel by Secureworks.

1.4 Timeline

- Remote work will occur Monday – Friday, 8 a.m. – 6 p.m. US Eastern time.
- Approved on-site work will be performed Monday – Friday, 8 a.m. – 6 p.m. Customer's local time or similar daytime working hours.
- To simulate real-world threat actors, goal-based testing, such as Penetration Tests and Red Team Tests, can occur at any time, within the testing dates, at Secureworks' discretion.
- Work performed outside of the hours listed above, as requested or required by Customer, will incur additional service charges.

2 Service Details

The subsections below contain details about the Service and how it will be initiated.

2.1 Service Initiation

The rules of engagement for the assessment are established during scheduling and kickoff sessions.

Topics to be covered include the following:

- Goals and objectives for the assessment
- Definition of scope and validation of targets
- Rules of engagement, levels of effort, and risk acceptance
- Testing timelines and schedules
- Reporting requirements, timelines and milestones
- Key personnel, roles and responsibilities, and emergency planning
- Secureworks source Internet Protocol ("IP") address ranges, and tools and techniques

Following the project kickoff call, Secureworks will send a confirmation email to ensure agreement on these items.

A member of the Secureworks' team will be involved between the kickoff call and the start of testing to aid the Customer in completing any pre-testing tasks. These tasks include collecting IP addresses / targets / scope, configuring any remote testing connectivity, and other mandatory pre-testing tasks.

If all pre-testing tasks are not completed two (2) weeks before the testing window, delivery of the Service will be rescheduled for a later date.

2.2 Service Scope

The Web Application Security Testing is available in the following scopes:

- Small Web Application Security Testing for one (1) standard web application (Outlook Web Access, Wordpress, Drupal, Joomla) or one (1) simple custom web application with a limited number of inputs and dynamic pages
- Medium Web Application Security Testing for one (1) standard web application (Sharepoint) or one (1) moderately complex custom authenticated application with a substantial amount of inputs and dynamic pages, plus one of the following: Multi-tenant user management, More than 20 REST API/AJAX methods, Extensive customizable reporting, or a Complex ecosystem exposed to the end user (Multiple database, user-facing cloud storage, etc.)
- Large Web Application Security Testing for one (1) standard web application (SAP, BI) or one (1) complex custom authenticated application with a substantial amount of inputs and dynamic pages, including multiple of the following: Multi-tenant user management, More than 20 REST API/AJAX methods, Extensive customizable reporting, or a Complex ecosystem exposed to the end user (Multiple database, user-facing cloud storage, etc.)

The Secureworks team will execute the scope per requirements as outlined in a Transaction Document.

2.3 Service Methodology

Secureworks will perform the following tasks during the Service.

Test User Accounts

Multiple user accounts are required to test what authorized users may accomplish, usually two authenticated user roles.

- Unauthenticated (anonymous) user
 - Access restricted resources that usually require authentication
 - Gain access to authenticated privileges or a user account
 - View other user/account data
- Authorized user
 - Elevate privileges to access internal or sensitive content
 - View other user/account data
 - Add/modify/delete other account data
 - Existing access is appropriate based upon role

Web Application Security Testing

Automated Testing

For reconnaissance and application mapping, automated tools are used to quickly enumerate and map the application, performing otherwise labor-intensive activities. These tools detect configuration issues, known vulnerabilities, and general errors in web applications. After initial scans are completed, Secureworks will manually analyze and validate the results in order to eliminate false positives, and to detect any notable patterns that emerge in the findings. Automated testing reveals potential vulnerabilities such as:

- Known injection flaws
- Backup files stored on production systems
- Known platform and codebase vulnerabilities
- Error handling issues
- Known configuration issues

Manual Testing

Secureworks performs manual testing against the application for additional vulnerability checks, and to perform any exploits against the vulnerabilities. Manual testing includes reviewing access controls, manipulating variables (e.g., cookie tampering), testing business logic, and chaining minor low-severity vulnerabilities together to create high-severity exploits.

If necessary, Secureworks will request snippets of code from the application to validate potential vulnerabilities. Using this white box method, exploitation can be safely confirmed and tested in minutes, versus hours of exhaustively mapping a vulnerability using black box techniques.

Testing includes checks for at least the following categories of vulnerabilities:

1. OWASP Top 10
 - Injection
 - Broken Authentication
 - Sensitive Data Exposure
 - Extensible Markup Language (“XML”) External Entities (“XXE”)
 - Broken Access Control
 - Security Misconfiguration
 - Cross-Site Scripting (“XSS”)
 - Insecure Deserialization
 - Using Components with Known Vulnerabilities
 - Insufficient Logging & Monitoring
2. Previous AWASP Vulnerabilities
 - Malicious File Execution
 - Information Leakage and Improper Error Handling
 - Unvalidated Input
 - Buffer Overflow
 - Failure to Restrict URL Access
 - Insecure Cryptographic Storage
 - Insufficient Transport Layer Protection

- Session Management
- Insecure Direct Object References
- Sensitive Data Exposure
- Missing Function Level Access Control
- Cross-Site Request Forgery (CSFR)
- Unvalidated Redirects and Forwards

Remediation Validation

Secureworks will conduct one (1) remediation validation (“RV”) for only the high- and critical-severity findings listed in the final report.

After primary test completion, Customer has ninety (90) days in which to remediate issues, schedule the RV, and have Secureworks perform the RV. Customer must submit the RV request through email to the Secureworks point of contact for the assessment within thirty (30) days of delivery of the final report or the RV is forfeited.

Secureworks will issue a brief report summarizing the results of the RV, which will include information about whether Customer successfully remediated the issues.

Note: Secureworks only conducts RVs remotely, regardless of whether the assessment was conducted onsite.

2.4 Service Delivery

The subsections below contain information about how Service and support are delivered to Customer.

2.4.1 Delivery Coordination

Secureworks will provide coordination for the Service(s) with appropriate communication and updates to the stakeholder community. The coordinator will oversee logistics for people, processes, and tools as well as timeline and meeting facilitation.

The scope of delivery coordination includes the following:

- Develop delivery timeline with Customer and with Secureworks personnel
- Work with Customer to identify and address issues or concerns that impact service delivery
- Periodic, high-level updates on progress
- Confirm delivery and procure project sign-off

Services will be delivered remotely from a secure location or, if an exception has been approved then from the Customer’s site(s).

Secureworks solely reserves the right to refuse to travel to locations deemed unsafe by Secureworks or locations that would require a forced intellectual property transfer by Secureworks. Secureworks solely reserves the right to require a physical security escort at additional Customer expense to locations that are deemed unsafe by Secureworks. Customer will be notified at the time that services are requested if Secureworks refuses to travel or if additional physical security is required, and Customer must approve the additional expense before Secureworks travel is arranged. In the event any quarantines, restrictions, or measures imposed by governmental authority or Secureworks restrict travel to any location, Secureworks may at its election (i) deliver the Services remotely or (ii) postpone the Services until travel is permitted. If neither option (i) nor (ii) in the preceding sentence is feasible, Secureworks may terminate the affected Services and provide Customer with a refund of any unused, prepaid fees.

2.4.2 Deliverables

Listed in the tables below are the standard deliverables for the Service. Secureworks will work with Customer to determine appropriate specific deliverables, delivery method, and cadence.

Service	Deliverable(s)	Delivery Schedule	Delivery Method
Web Application Security Testing	Final Report	Upon completion of testing	Email

2.4.2.1 Final Report

During the three (3) weeks after delivering the Service, the Secureworks Technical Quality Assurance (“TQA”) process for reporting may require validation and investigation of issues raised in the report. This will result in a small amount of testing outside the primary testing interval that will stop prior to delivery of the report. At the end of the TQA process, Secureworks will issue a formal report to the Customer-designated point of contact.

Customer shall have one (1) week from delivery of the report to provide comments to be included in the final report. If there are no comments received from Customer before expiration of the review period, the report will be deemed final.

Upon completion of the Service, the Customer-designated contact will receive a secure/encrypted email confirmation from Secureworks. Unless otherwise notified in writing to the contrary by Customer-designated contact, within five (5) business days of such email confirmation, the Service shall be deemed complete.

2.5 Out of Scope

The information in Section [2](#) comprises the Secureworks standard in-scope offering for the Service. Any other services or activities not specifically listed as in scope are out of scope. Upon request, Secureworks can provide out-of-scope technical support on a time and materials basis pursuant to a separate Transaction Document. Secureworks reserves the right to decline requests that:

- Are beyond the scope of the Service(s) described herein
- Are beyond the capability of Secureworks to deliver within the contracted service levels
- Might violate legal or regulatory requirements

3 Service Fees and Related Information

See Secureworks applicable CRA and Transaction Document for details, including the following:

- Billing and Invoicing
- Out-of-Pocket Expenses
- Services Term

3.1 Invoice Commencement

See the Service-specific Addendum incorporated herein by reference at <https://www.secureworks.com/legal/product-terms>, as updated from time to time (the “Product Terms Page”) or Transaction Document for information about invoice commencement. Provisions related to the term of the Service and payment terms within the Product Terms Page shall not apply to Customer’s

consumption of Services in case of purchases through a Secureworks' reseller but instead shall be subject to Customer's agreement with its reseller.

3.2 Expenses

Customer agrees to reimburse Secureworks, directly or indirectly (in case of purchases through an authorized reseller), for all reasonable and actual expenses incurred in conjunction with delivery of the Service.

These expenses include but are not limited to the following:

- Travel fees related to transportation, meals, and lodging to perform the Services, including travel to Customer location(s)
- Digital media storage, specific equipment necessary for delivering the Service, or licensing necessary for tailored digital forensic analysis work.
- Monthly fees for other purchased infrastructure to support service delivery (e.g., public cloud computing services) may apply, if Customer and Secureworks agree that usage is necessary to complete Service delivery.

3.3 Term

The term of the Service is defined in the Transaction Document. Service will expire according to the Transaction Document provided that, if there is currently an in-progress delivery of the Service at the time of expiration, then the term shall automatically extend and expire upon completion of such in-progress delivery of the Service. During such extended term (if applicable), the terms and conditions of the CRA shall be in full force and effect.

4 Additional Terms

4.1 For Approved On-site Services

Notwithstanding Secureworks' employees' placement at Customer's location(s), Secureworks retains the right to control the work of such employees. For international travel, on-site Services may require additional documentation, such as visas, visitor invitations, and related documentation, which may affect timing of the Services and reimbursable expenses.

4.2 Security Services

Customer acknowledges that the Security Services described herein could possibly result in service interruptions or degradation regarding Customer's systems and accepts those risks and consequences. Customer hereby consents and authorizes Secureworks to provide any or all of the Security Services with respect to Customer's systems. Customer further acknowledges that it is Customer's responsibility to restore network computer systems to a secure configuration after Secureworks completes testing.

4.3 Record Retention

Secureworks will retain a copy of the Customer Reports in accordance with Secureworks' record retention policy. Unless Customer gives Secureworks written notice to the contrary prior thereto and subject to the provisions of the applicable CRA and DPA, all Customer Data collected during the Services and stored by Secureworks will be deleted within 30 days from issuance of the final Customer Report. If Customer or its authorized agent requests that Secureworks retain Customer

Data for longer than its standard retention policy, Customer shall pay Secureworks' costs and expenses associated with the extended retention and storage of such Customer Data. Notwithstanding the foregoing, Secureworks shall be entitled to retain Customer Data as necessary to comply with its own legal, regulatory, judicial, audit, or internal compliance requirements.

4.4 Compliance Services

Customer understands that, although Secureworks' Services may discuss or relate to legal issues, Secureworks does not provide legal advice or services, none of such Services shall be deemed, construed as or constitute legal advice and that Customer is ultimately responsible for retaining its own legal counsel to provide legal advice. Furthermore, any written summaries or reports provided by Secureworks in connection with any Services shall not be deemed to be legal opinions and may not and should not be relied upon as proof, evidence or any guarantee or assurance as to Customer legal or regulatory compliance.

4.5 Post-Engagement Activities

Subject to any applicable legal or regulatory requirements, thirty (30) days after completing delivery of the Service, Secureworks will commence with the appropriate media sanitization and/or destruction procedures of the Customer acquired images, hard drives or other media obtained by Secureworks in the performance of the Services hereunder (the "**Engagement Media**"), unless prior to such commencement, Customer has specified in writing to Secureworks any special requirements for Secureworks to return such Engagement Media (at Customer's sole expense). Upon Customer's request, Secureworks will provide options for the transfer to Customer of Engagement Media and the related costs thereto. If so requested, Secureworks will provide a confirmation letter to Customer addressing completion and scope of these post-engagement activities, in Secureworks' standard form. Unless agreed to otherwise by the parties, and subject to any applicable legal or regulatory requirements, Secureworks shall, in its sole discretion, dispose of the Engagement Media on or after the Engagement conclusion and only maintain a copy of the completed engagement-specific deliverables.

4.6 Legal Proceedings

If Customer knows or has reason to believe that Secureworks or its employees performing Services under this Service have or will become subject to any order or process of a court, administrative agency or governmental proceeding (e.g., subpoena to provide testimony or documents, search warrant, or discovery request), which will require Secureworks or such employees to respond to such order or process and/or to testify at such proceeding, Customer will (i) promptly notify Secureworks, unless otherwise prohibited by such order or process, (ii) use commercially reasonable efforts to reduce the burdens associated with the response, and (iii) reimburse Secureworks for (a) its employees' time spent as to such response, (b) its reasonable and actual attorneys' fees as to such response, and (c) its reasonable and actual travel expenses incurred as to such response. Nothing in this paragraph shall apply to any legal actions or proceedings between Customer and Secureworks as to the Service.

4.7 Endpoint Assessment

Unless otherwise agreed upon in writing, if a software agent has been deployed as part of the Service, within thirty (30) days following the date of the Completed Final Report (the "**Thirty Day Period**"), Customer shall uninstall any and all copies of the software agent used for the Service. During the Thirty Day Period, (i) Customer shall not use the software agent, and (ii) the license and use restrictions that apply to the software agent remain in effect notwithstanding the expiration of termination of the Service. Customer will install Secureworks' proprietary software agent if Endpoint Assessment Services are in scope. Customer (i) will use the Endpoint Assessment software agent for its internal security purposes, and (ii) will not, for itself, any

Affiliate of Customer or any third party: (a) decipher, decompile, disassemble, reconstruct, translate, reverse engineer, or discover any source code of the software agent; and (b) will not remove any language or designation indicating the confidential nature thereof or the proprietary rights of Secureworks from the software agent. Customer will uninstall the software agent as described in this Service.